for Mark

Fanfare for a Festival

Commissioned by Mark Bousie for the Sellers International Youth Band for premiere at the
2007 National Music for Youth festival in Symphony Hall, Birmingham

Peter Meechan
2007

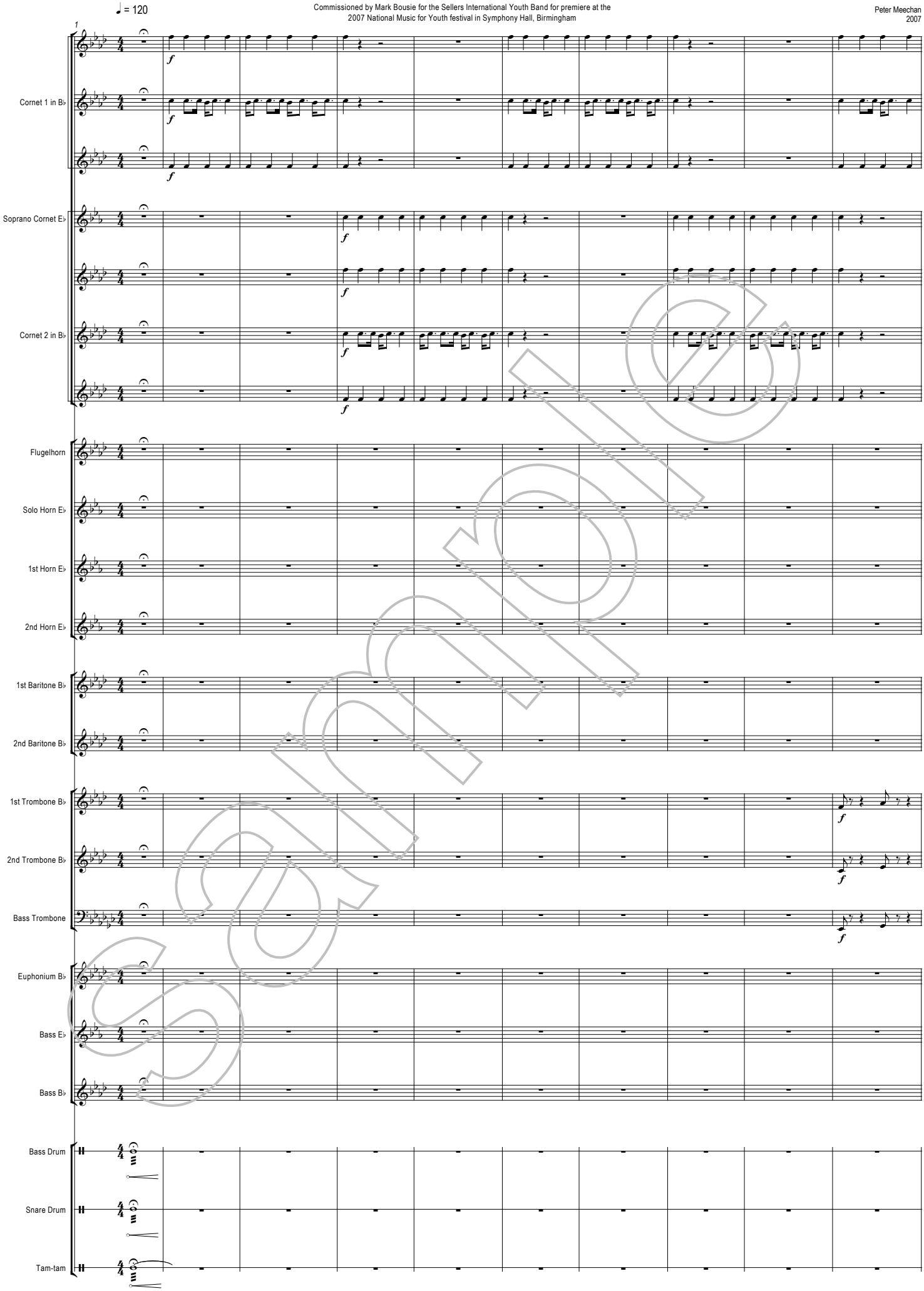

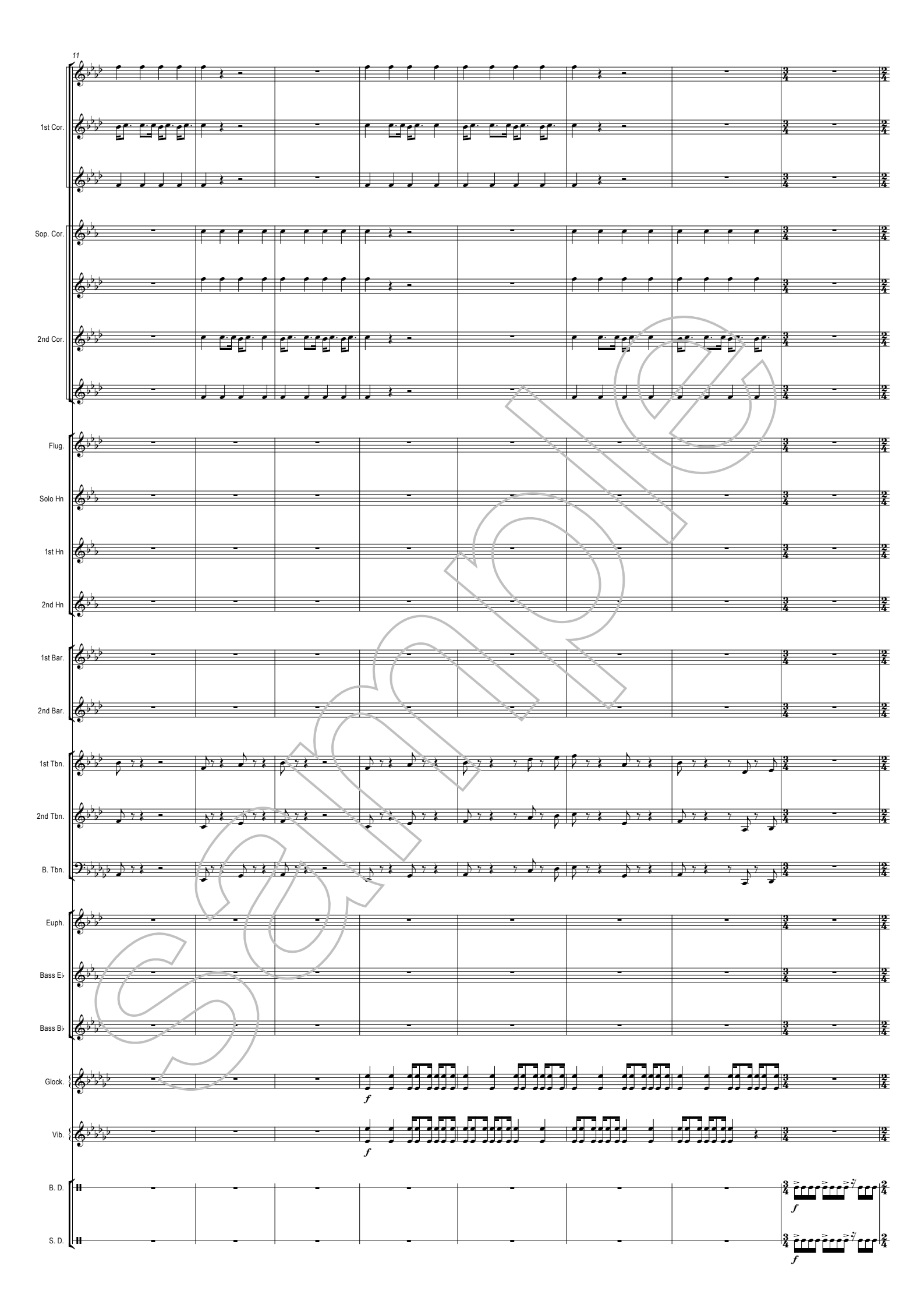
11
1st Cor.
Sop. Cor.
2nd Cor.
Flug.
Solo Hn
1st Hn
2nd Hn
1st Bar.
2nd Bar.
1st Tbn.
2nd Tbn.
B. Tbn.
Euph.
Bass E♭
Bass B♭
Glock.
Vib.
B. D.
S. D.
f
f
f
f
sample

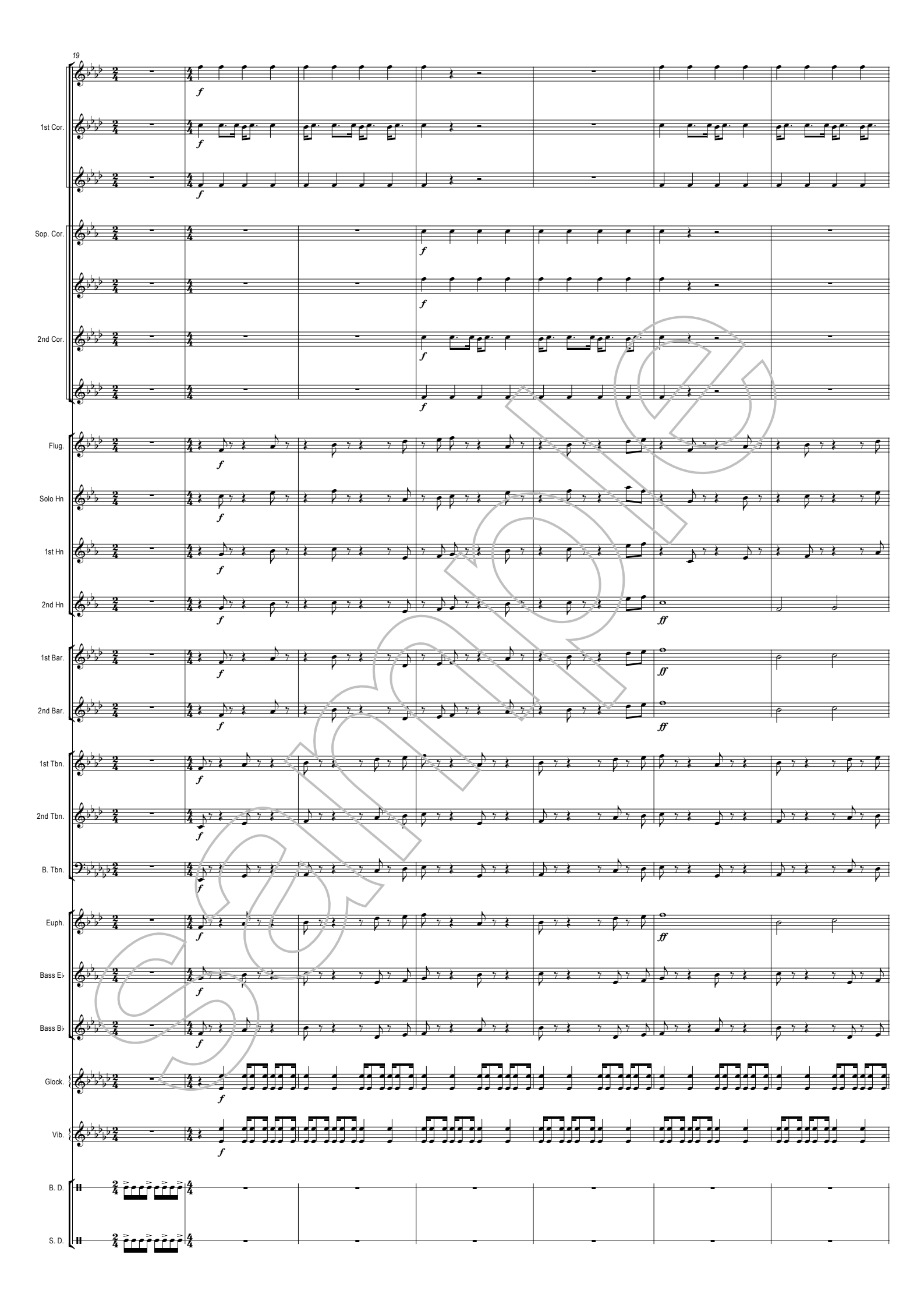
19
1st Cor.
Sop. Cor.
2nd Cor.
Flug.
Solo Hn
1st Hn
2nd Hn
1st Bar.
2nd Bar.
1st Tbn.
2nd Tbn.
B. Tbn.
Euph.
Bass E♭
Bass B♭
Glock.
Vib.
B. D.
S. D.
f
ff
Sample

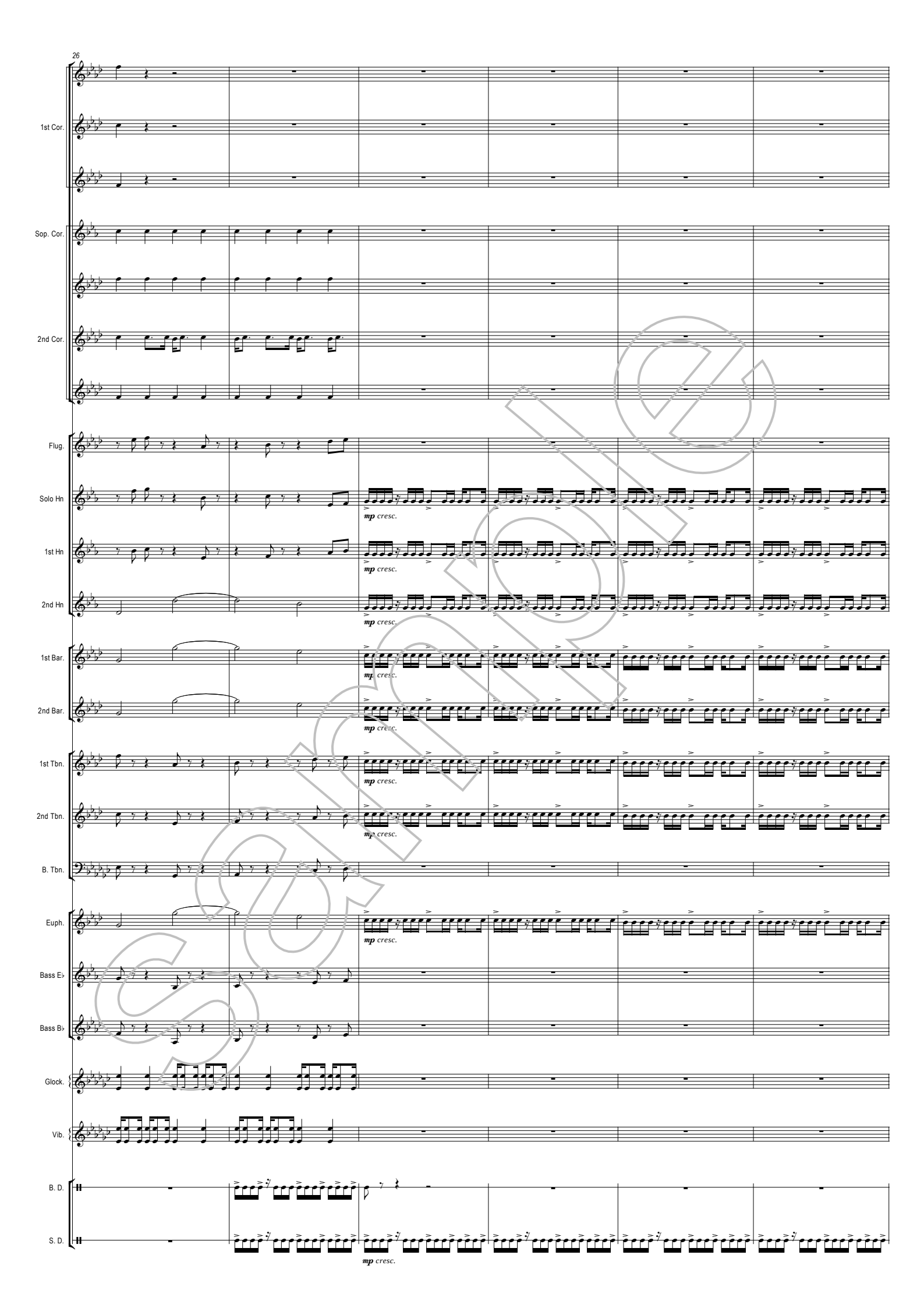
26
1st Cor.
Sop. Cor.
2nd Cor.
Flug.
Solo Hn
1st Hn
2nd Hn
1st Bar.
2nd Bar.
1st Tbn.
2nd Tbn.
B. Tbn.
Euph.
Bass E♭
Bass B♭
Glock.
Vib.
B. D.
S. D.
mp cresc.
Sample

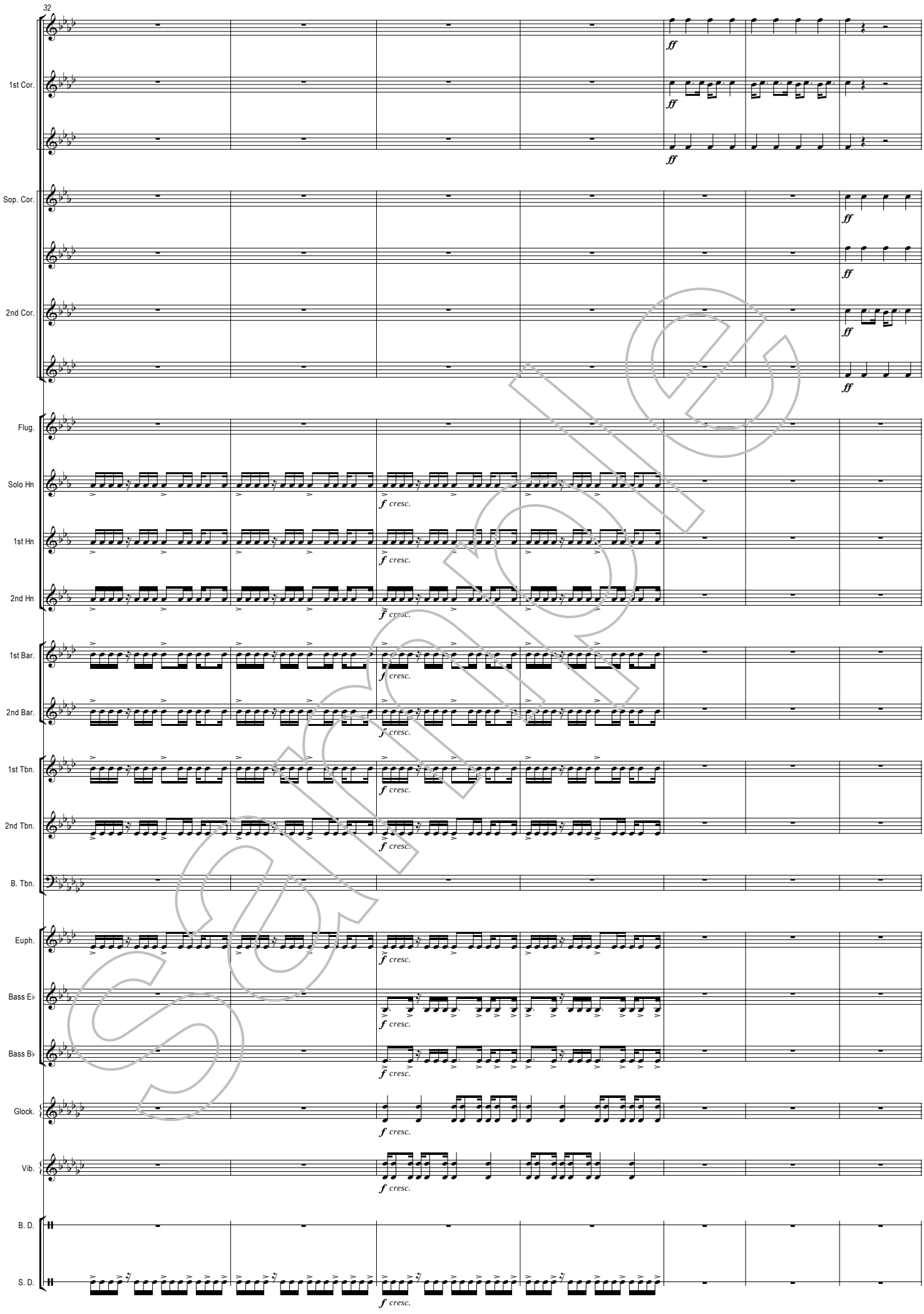
32
1st Cor.
Sop. Cor.
2nd Cor.
Flug.
Solo Hn
1st Hn
2nd Hn
1st Bar.
2nd Bar.
1st Tbn.
2nd Tbn.
B. Tbn.
Euph.
Bass E♭
Bass B♭
Glock.
Vib.
B. D.
S. D.
ff
f cresc.

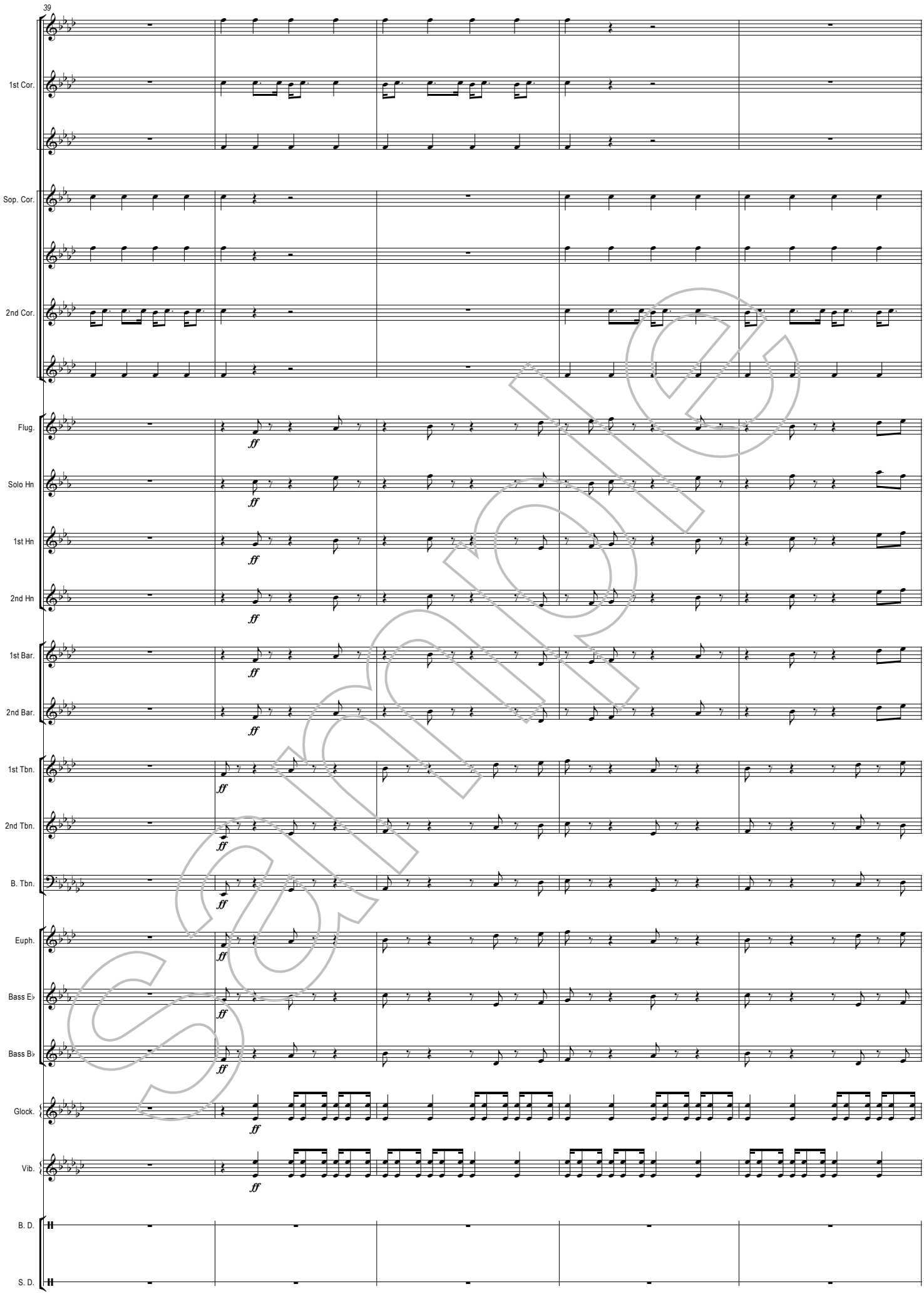
39
1st Cor.
Sop. Cor.
2nd Cor.
Flug.
Solo Hn
1st Hn
2nd Hn
1st Bar.
2nd Bar.
1st Tbn.
2nd Tbn.
B. Tbn.
Euph.
Bass E♭
Bass B♭
Glock.
Vib.
B. D.
S. D.
ff

1st Cor.

Sop. Cor.

2nd Cor.

Flug.

Solo Hn

1st Hn

2nd Hn

1st Bar.

2nd Bar.

1st Tbn.

2nd Tbn.

B. Tbn.

Euph.

Bass E♭

Bass B♭

Glock.

Vib.

B. D.

ff

S. D.

ff

T.-t.